

**BOMBAY HOSPITAL COLLEGE OF NURSING – INFRASTRUCTURE**

Sr. No.	Teaching Block	Bombay Hospital College of Nursing area in Sq.Ft.
1	Lecture Hall	750+550+600+500+250+200+500=3350
2	Skill Lab/ Simulation Laboratory	
i	Nursing Foundation including Adult Health Nursing & Advanced Nursing Lab	1400
ii	Community Health Nursing & Nutrition Lab	400
iii	Obstetrics and Gynaecology Nursing Lab	200
iv	Child Health Nursing Lab	200
v	Pre-Clinical Science Lab	1000
3	Computer Lab	200
4	A V Aids Room	0
5	Multipurpose Hall	6500
6	Common Room (Male and Female)	950
7	Staff Room	900
8	Principal Room	200
9	Vice Principal Room	200
10	Library	4000
11	One Room for each Head of Departments	0
12	Faculty Room	350
13	Provision for Toilets	900
14	Strong Room	200
15	Extra Room	350
	<b>Total</b>	<b>21300</b>

  
**DR. (MRS.) SUCHITA S. SAWANT**  
**PRINCIPAL**  
 Bombay Hospital College of Nursing  
 Bombay Hospital Trust  
 12, Marine Lines, Mumbai - 400028

**BOMBAY HOSPITAL COLLEGE OF NURSING**  
**FACILITIES FOR CLASSROOM INSTRUCTIONS**

Sr. No.	Number of Classrooms	Seating Capacity	Size of room (in Sq.ft.)	Light	Ventilation	A.V. Aids
1	Lecture Hall	240	3350	Adequate	Adequate	OHP, LCD, Black Board
2	Skill Lab/ Simulation Laboratory					
i	Nursing Foundation Including Adult Health Nursing & Advanced Nursing Lab	6 bed	1400	Adequate	Adequate	Patient Unit Articles
ii	Community Health Nursing & Nutrition Lab	25	400	Adequate	Adequate	CHN 30 bags and all articles, Nutrition articles
iii	Obstetrics and Gynaecology Nursing Lab	15	200	Adequate	Adequate	Blackboard
iv	Child Health Nursing Lab	15	200	Adequate	Adequate	Blackboard
v	Pre-Clinical Science Lab		1000	Adequate	Adequate	Blackboard
3	Computer Lab	10	200	Adequate	Adequate	10 Computers
4	A.V.Aids Room	0	0	-	-	-
5	Multipurpose Hall	1300	6500	Adequate	Adequate	LCD
6	Common Room (Male and Female)	-	950	Adequate	Adequate	-
7	Staff Room	5	900	Adequate	Adequate	Computer, Internet
8	Principal Room	1	200	Adequate	Adequate	Computer, Internet
9	Vice Principal Room	3	200	Adequate	Adequate	Computer, Internet
10	Library	120	4000	Adequate	Adequate	Computer, Internet
11	One Room for each Head of Departments	0	0	-	-	-
12	Faculty Room	23	350	Adequate	Adequate	Computer, Internet
13	Provision for Toilets	9	900	Adequate	Adequate	-
14	Strong Room	1	200	Adequate	Adequate	LCD, CCTV Camera
15	Extra Room	25	350	Adequate	Adequate	-
		TOTAL	21300			

  
**DR. (MRS.) SUCHITA S. SAWANT**  
**PRINCIPAL**  
 Bombay Hospital College of Nursing  
 Bombay Hospital Trust  
 12, Marine Lines, Mumbai - 400020.

## BOMBAY HOSPITAL COLLEGE OF NURSING – HOSTEL AREA

Sr. No.	Hostel	Bombay Hospital College of Nursing Hostel Area in Sq.ft.
1	Total area of the room	15000
2	Sanitary	2000 (10+12)
3	Visitor Room	800
4	Reading Room	500
5	Store	500
6	Recreation Room	800
7	Dining Hall	1500
8	Kitchen & Store	1000
9	Warden's Room	450
	<b>TOTAL</b>	<b>22550</b>

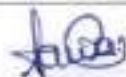

**DR. (MRS.) SUCHITA S. SAWANT**  
**PRINCIPAL**  
Bombay Hospital College of Nursing  
Bombay Hospital Trust  
12, Marine Lines, Mumbai - 400020.

P. H. DOSHI  
B.E., F.I.E., A.I.A., F.I.R.A., F.I.V.  
CHARTERED ENGINEERS & SURVEYORS  
REGISTERED ARCHITECTS  
& REGISTERED GAZETTED VALUERS

NITIN DOSHI  
B.TECH (CIVIL), M. TECH. (STRUCTURES)  
M.I.E.T., M.A.C.I. (I), M.I.S.E., D.N.S.

*Doshi & Co.*

Chartered Engineers & Surveyors  
Regd. Architects & Valuers  
Rehab Engineers  
Arbitrators

26, IMPERIAL CHAMBERS,  
WILSON ROAD, BALLARD ESTATE,  
MUMBAI - 400 001  
TEL. : 2261 2480, 2267 8053  
E-MAIL : ndoshico@gmail.com

September 25, 2017

Ms Suchata Sawant, Principal,  
BOMBAY HOSPITAL COLLEGE OF NURSING  
Birla Matushree Sabhagriha Building, 3<sup>rd</sup> Floor  
12, New Marine Lines,  
Mumbai - 400 020.

SUB : College Premises at Bombay Hospital Complex, Mumbai

Madam

We refer to the joint inspection by the undersigned to check the present condition of the premises used by the College of Nursing. We enclose herewith the indicative Layouts which are part of the Bombay Hospital Complex at New Marine Lines in South Mumbai :

BIRLA MATUSHREE SABHAGRIHA

- a) 2<sup>nd</sup> Floor Layout
- b) 3<sup>rd</sup> Floor Layout.

We certify that the above building along with the premises on 2<sup>nd</sup> and 3<sup>rd</sup> floors are completed and have been in existence for over 65 years to date. The designated premises are ready for use by the College of Nursing.

BOMBAY HOSPITAL BUILDING (OLD)

- a) 7<sup>th</sup> Floor Layout.
- b) 8<sup>th</sup> Floor Layout

We certify that the above building along with the premises on 7<sup>th</sup> and 8<sup>th</sup> floors are completed and have been in existence for over 65 years to date. The designated premises are ready for use by the College of Nursing.

Contd.

**DR. (MRS.) SUCHITA S. SAWANT**  
**PRINCIPAL**  
Bombay Hospital College of Nursing  
Bombay Hospital Trust  
12, Marine Lines, Mumbai - 400020.

NEW MRC BUILDING

- a) 4<sup>th</sup> Floor Layout.
- b) 15<sup>th</sup> Floor Layout.

We certify that the above building along with the premises on 4th and 15th floors are completed and have been in existence for over 25 years to date. The designated premises are ready for use by the College of Nursing.

Apart from the above marked premises the College of Nursing has ready access to several Super Speciality Hospital Departments of the BOMBAY HOSPITAL Complex of 4 buildings for their academic activities.

We enclose herewith the Indicative Floor Layouts with areas marked thereon for ready reference.

Yours faithfully

for DOSHI & CO.

  
NITIN DOSHI

NITIN P. DOSHI

Licensed Surveyor (D/28/LS)  
Structural Engineer (STR/D-55)

Enc. - 5 Indicative Floor Layouts  
✓ Copy of Licensed Surveyor Licence  
✓ Copy of Structural Engineer Licence

SUPPLEMENTARY

प्र.सं. (प्र.)-१७

अनुमोदन क्रमांक

D/281/LS

दिनांक : 26/06/02

बृहन्मुंबई महानगरपालिका



उप सचिव-अभियंता (इ.स.) इतर सर्वे कार्यालय  
विद्यालंकार मार्ग, सचकार कालोको चौक,  
महाळ (पुर्ण), मुंबई - ४०० ०३४.

मुंबई महानगरपालिका कार्यालय,

मुंबई, दिनांक १२ - ०६ - २०१६

संबंधितकर्ता / सर्वोपचार अधिकारी : श्री. नितीन प्रकाशदास रोषा

पत्ता : २६, इन्डियन चेंबर  
विल्सन रोड, वॉलर्ड इस्टेट,  
मुंबई - ४०० ०३८

दुरधनी क्रमांक :

*Nitin P. Doshi*

संबंधितकर्ता / सर्वोपचार अधिकारी  
स्वकारीय नाम

NIHIN P. DOSHI  
Engineer / Architect

copy

*Nitin P. Doshi*

Rs. 750/- only, provided the  
Licence is renewed between  
1st March to 15th April and  
Rs.1125/- if renewed thereafter



... vide C. R. No. 12  
...

(1) An additional penalty of Rs. 5000/-  
for non-renewal of license for  
consecutive 3 yrs. (in addition to  
regular fee + penalty) & Rs. 1000/-  
per successive year.

Rs. One Hundred only provided  
It is renewed before 15th April and  
Rs. 150/- if renewed thereafter.

(1) Lic fee revised vide C. R. No. 224  
dt. 28-11-2000 & is effective from  
1-4-2000

(2) An additional penalty of Rs. 5000/-  
for non-renewal of license for  
consecutive 3 yrs. (in addition to  
regular fee + penalty) & Rs. 1000/-  
per successive year.

Rs. 750/- only, provided the  
license is renewed between  
1st March to 1st April and  
Rs. 1125/- if renewed thereafter.

कार्यवाही क्रमिका संख्या ४४  
१६/१५/४  
१०-१५/४  
...

REGISTRATION No.  
STR 13-55

पूर्व महानगरपालिका कार्यालय,  
सुर्खी, विना २-२-१८४

संविधान संख्या - श्री ० त्रितीय प्रविर्ण १५ लेखी

नामा - ए. मन्वु झापा  
७०-सु. सुभाष रोड  
सु.प्र. २०००२०

Ketan P. Dash

नगरपालिका कार्यालय  
सुर्खी, विना

MINI P. DASH  
copy

Ketan P. Dash

Ketan P. Dash



पुणेकर

दिनांक १२/०४/२०१६ रोजी यापुढील काळातील  
दिल्या गेलेल्या अटीतल्या कामाबाबतची अटीतल्या अटीतल्या  
१२/०४

पुणेकराचे - १००१६०१००

दिनांक ०४-०४-२०१६

१००१६०१००

१००१६०१००  
१००१६०१००

*Signature*  
१००१६०१००  
१००१६०१००

पुणेकर

दिनांक १२/०४/२०१६ रोजी यापुढील काळातील  
दिल्या गेलेल्या अटीतल्या कामाबाबतची अटीतल्या अटीतल्या  
१२/०४

पुणेकराचे - १००१६०१००

दिनांक १२-०४-२०१६

१००१६०१००

१००१६०१००  
१००१६०१००

*Signature*  
१००१६०१००  
१००१६०१००

NTIN B. DASHI

१००१६०१००

१००१६०१००

*Signature*

पुणेकर

दिनांक १२/०४/२०१६ रोजी यापुढील काळातील  
दिल्या गेलेल्या अटीतल्या कामाबाबतची अटीतल्या अटीतल्या  
१२/०४

पुणेकराचे -

दिनांक - १२/०४/२०१६

१००१६०१००

१००१६०१००

१००१६०१००

पुणेकर

दिनांक १२/०४/२०१६ रोजी यापुढील काळातील  
दिल्या गेलेल्या अटीतल्या कामाबाबतची अटीतल्या अटीतल्या  
१२/०४

पुणेकराचे -

दिनांक - १२/०४/२०१६

१००१६०१००

१००१६०१००

१००१६०१००

PRODUCED BY AN AUTODESK EDUCATIONAL PRODUCT

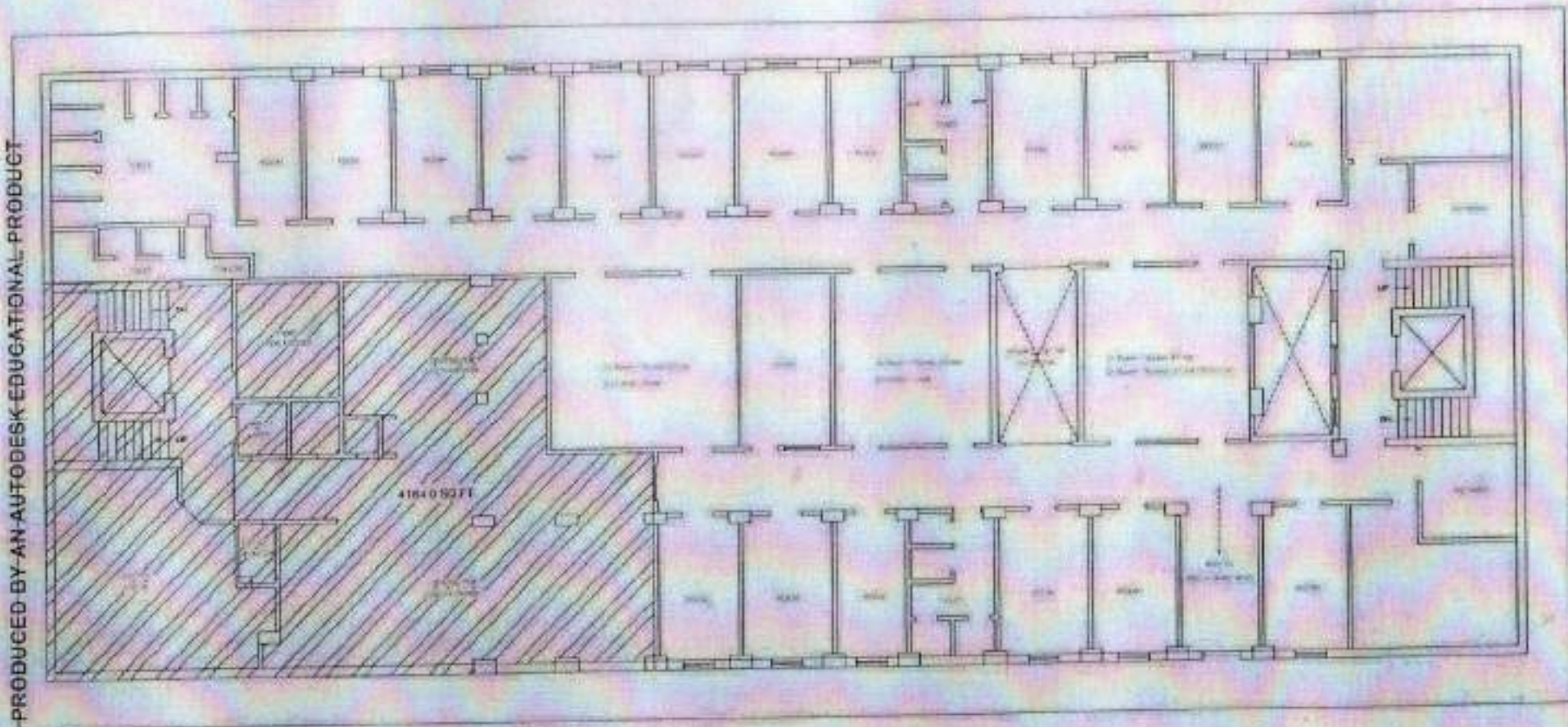

PRODUCED BY AN AUTODESK EDUCATIONAL PRODUCT

BIRLA 2ND FLOOR  
TOTAL AREA = 10,931 Sqft

*Wash*  
NILESH P. DOSTI  
Engineer - Architect

PRODUCED BY AN AUTODESK EDUCATIONAL PRODUCT

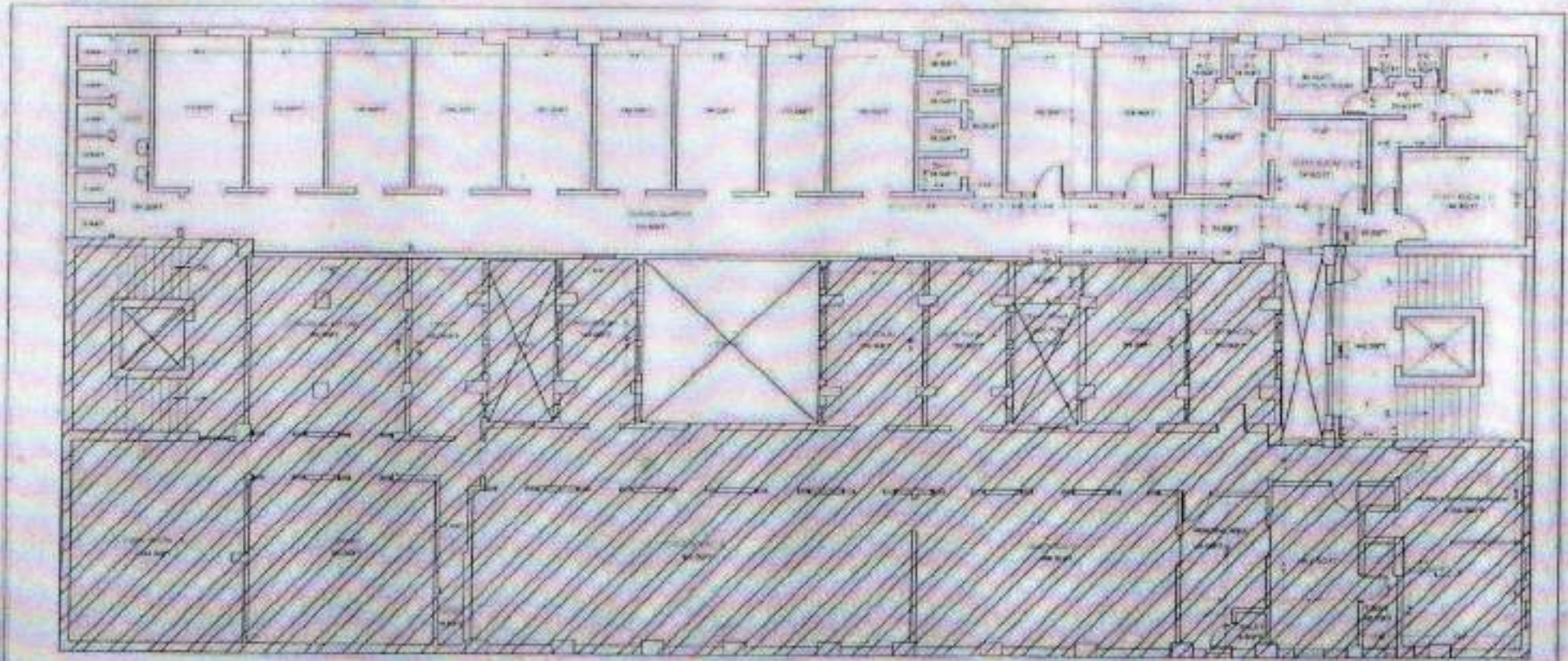

TOTAL AREA - 10399.50FT

EXISTING SURVEY PLAN OF 3rd FLOOR - NURSING SCHOOL & QUARTER  
 AT BIRLA MATUSHREE

*(Signature)*  
 NUTAN P. DOSHI  
 Engineer / Architect

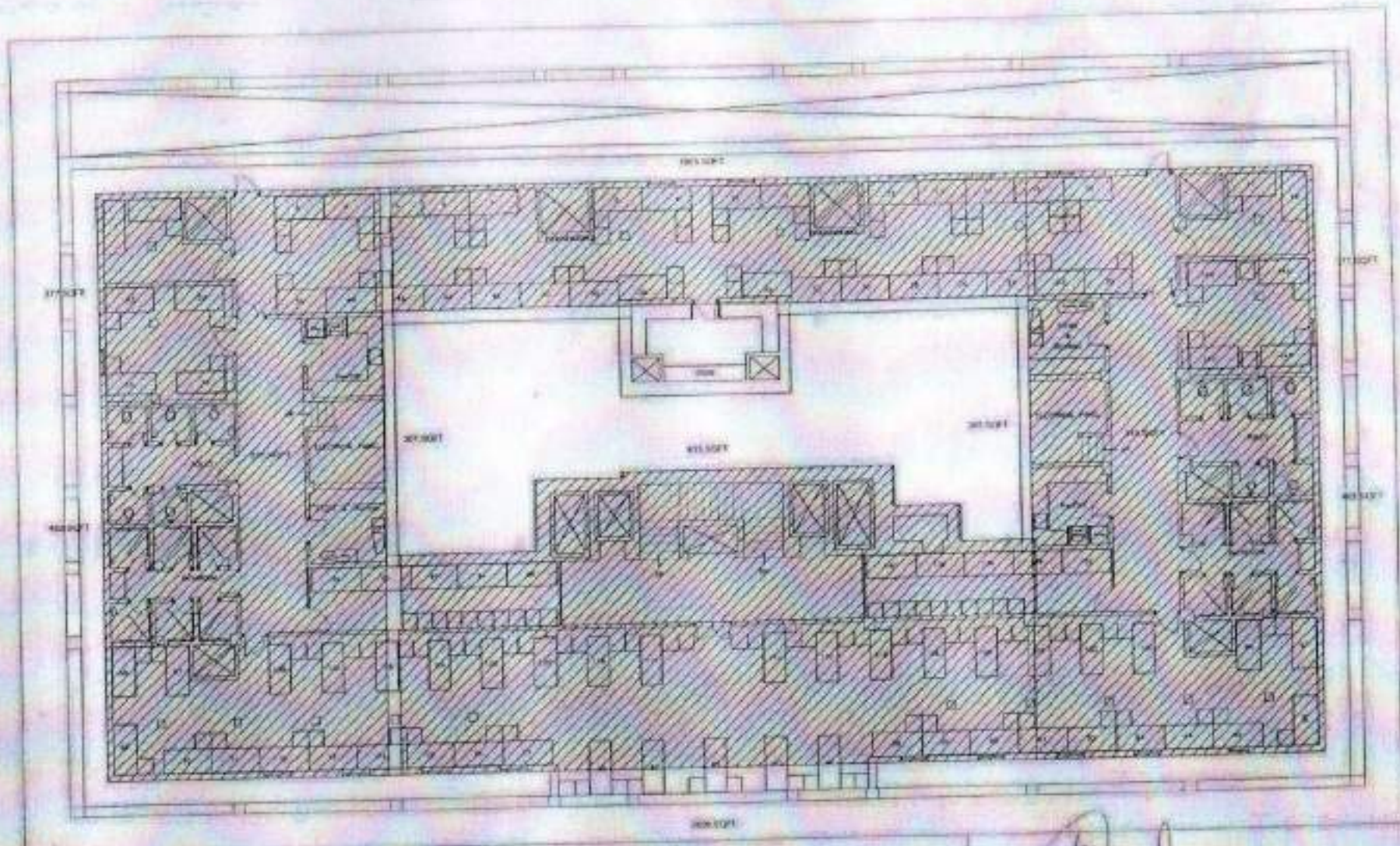

PROPOSED PLAN OF 7TH FLOOR AT OLD BOMBAY HOSPITAL, BOMBAY.

*M. P. Doshi*

MEH. P. DOSHI  
 Engineer & Architect

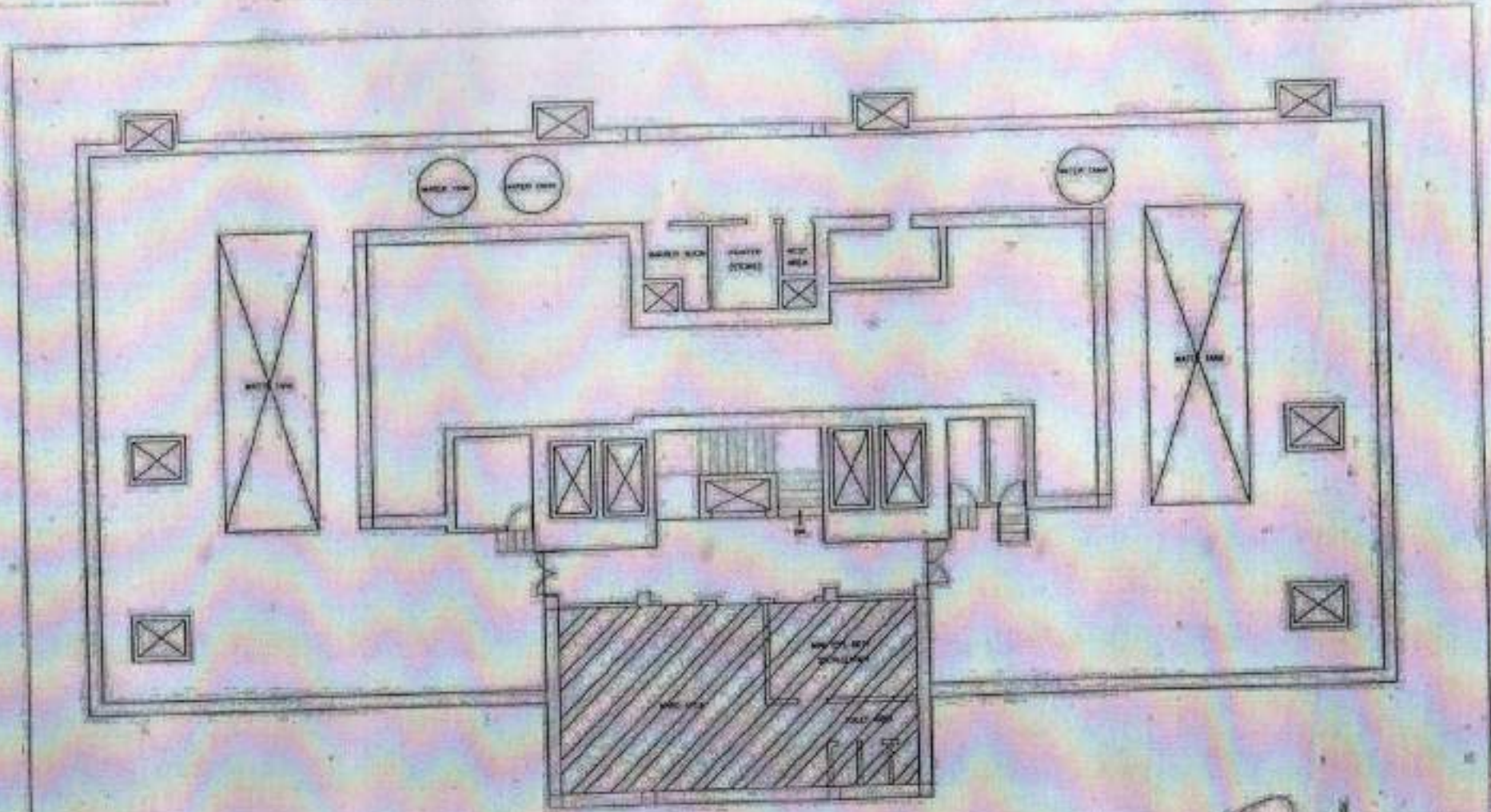

PLAN OF 8TH FLOOR ( TERRACE ) AT OLD BOMBAY HOSPITAL, BOMBAY.

*(Signature)*  
 NITIN P. DOSHI  
 Engineer / Architect

4th FLOOR - WING SURVEY PLAN OF DR. S.P. JAIN  
 AT BOMBAY HOSPITAL TRUST, MUMBAI

WALL COVERINGS - 1000 X 1000

	2000 X 1000
	1500 X 1000
	1000 X 1000
	500 X 1000
	250 X 1000
	125 X 1000

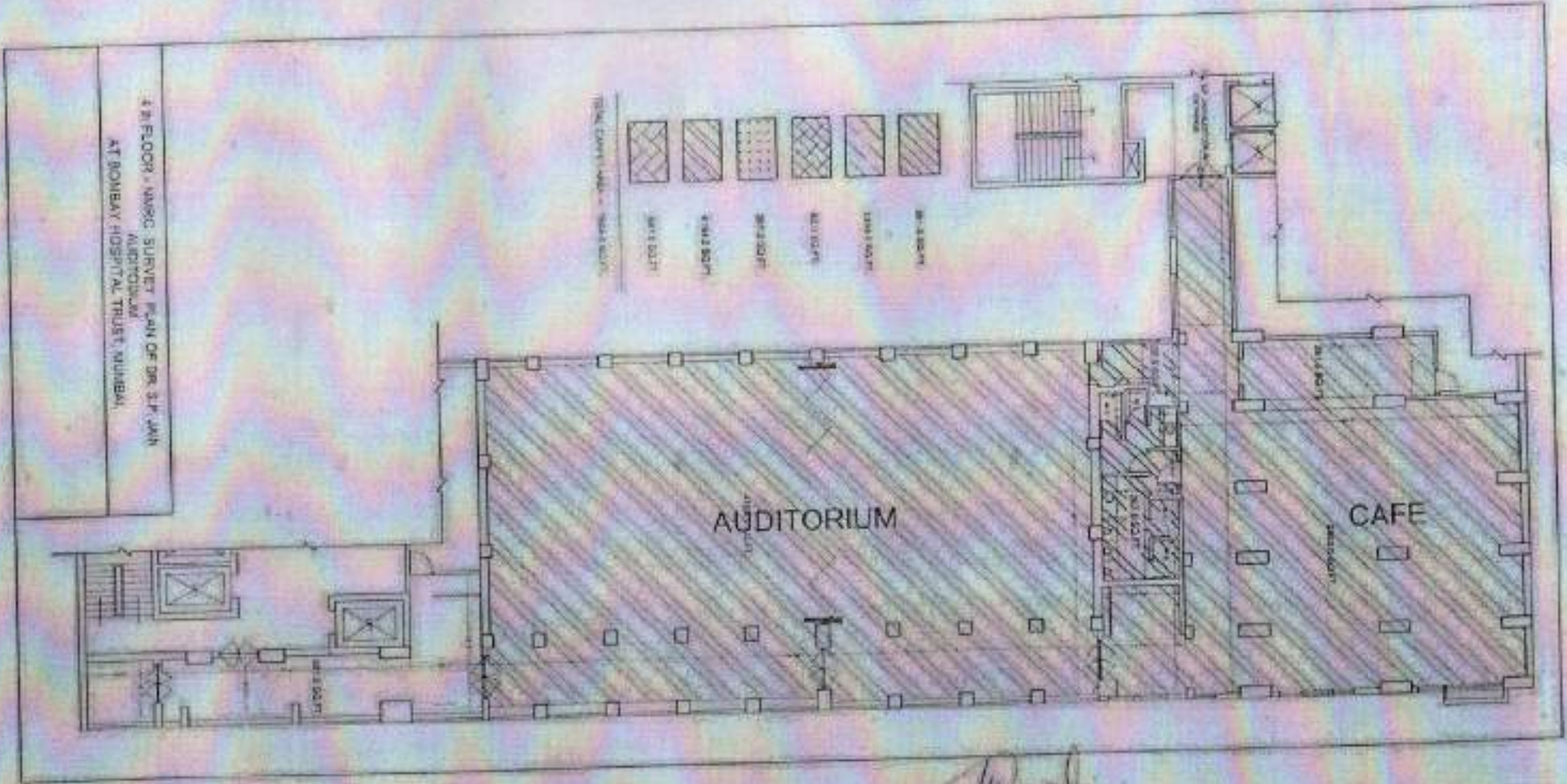

*Nitin P. Doshi*  
 NITIN P. DOSHI  
 Engineer / Architect

NTIN P. DORJI  
12/11/2018

*Handwritten signature*

EXISTING SURVEY PLAN OF 15th FLOOR - NMRC AT BOMBAY HOSPITAL BOMBAY

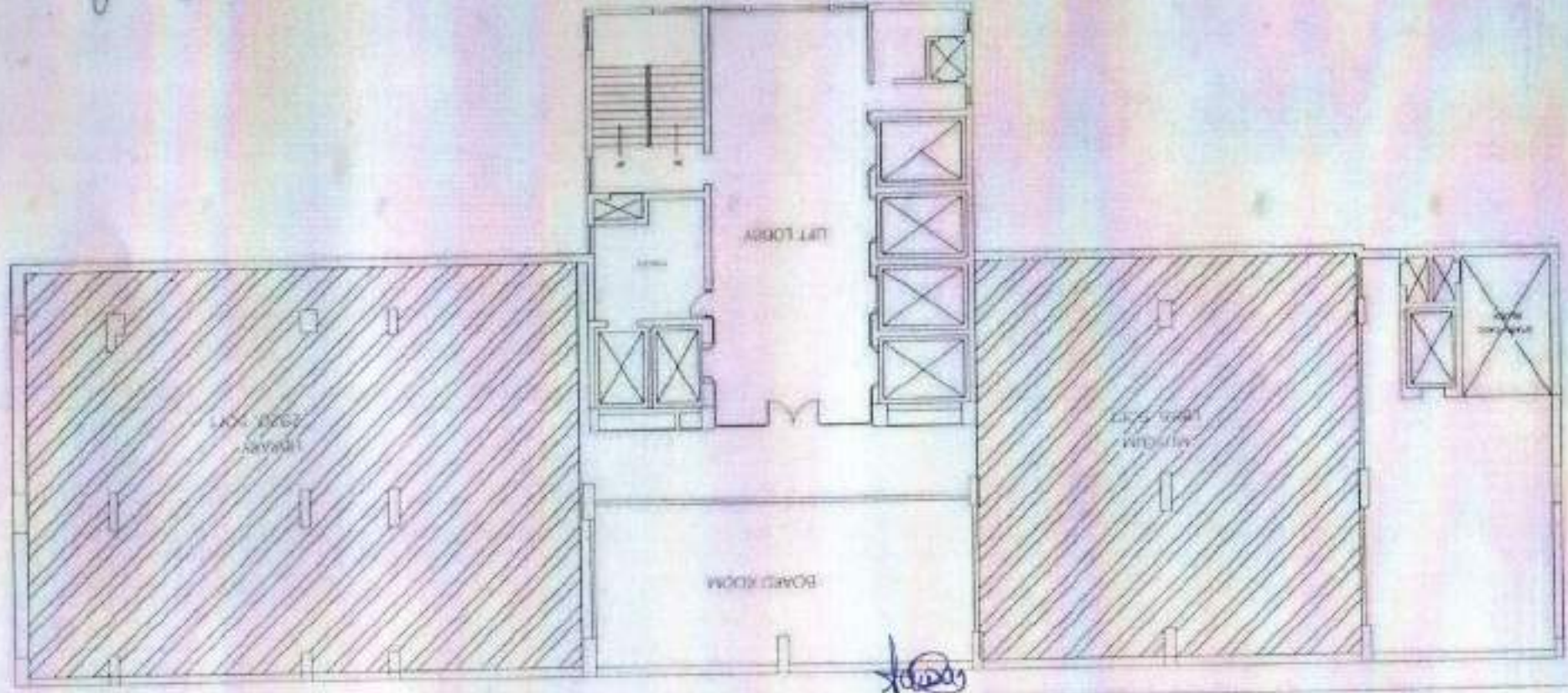

**DR. (MRS.) SUCHITA S. SAWANT**  
**PRINCIPAL**  
Bombay Hospital College of Nursing  
Bombay Hospital Trust  
12, Marine Lines, Mumbai - 400020.