

P. H. DOSHI
B.E., F.I.E., A.I.A., F.I.R.A., F.I.V.
CHARTERED ENGINEERS & SURVEYORS
REGISTERED ARCHITECTS
& REGISTERED GAZETTED VALUERS

NITIN DOSHI
B.TECH (CIVIL), M. TECH (STRUCTURES)
M.C.C., M.A.C.I. (S), M.A.S.S.E., D.M.B.

Doshi & Co.
Chartered Engineers & Surveyors
Regd. Architects & Valuers
Rehab Engineers
Arbitrators

25, IMPERIAL CHAMBERS,
WILSON ROAD, BALLARD ESTATE,
MUMBAI - 400 001.
TEL. : 2261 2483, 2267 8053
E-MAIL : ndoshico@gmail.com

September 29, 2017

Ms Sucheta Sawant, Principal,
BOMBAY HOSPITAL COLLEGE OF NURSING
Birla Matushree Sabhagriha Building, 2nd Floor
12, New Marine Lines,
Mumbai - 400 020.

SUB : College Premises at Bombay Hospital Complex, Mumbai

Madam,

We refer to the joint inspection by the undersigned to check the present condition of the premises used by the College of Nursing. We enclose herewith the Indicative Layouts which are part of the Bombay Hospital Complex at New Marine Lines in South Mumbai.

BIRLA MATUSHREE SABHAGRIHA

- a) 2nd Floor Layout
- b) 3rd Floor Layout

We certify that the above building along with the premises on 2nd and 3rd floors are completed and have been in existence for over 65 years to date. The designated premises are ready for use by the College of Nursing.

BOMBAY HOSPITAL BUILDING (OLD)

- a) 7th Floor Layout
- b) 8th Floor Layout

We certify that the above building along with the premises on 7th and 8th floors are completed and have been in existence for over 65 years to date. The designated premises are ready for use by the College of Nursing.

Contd.



MRS. SUCHITA. S. SAWANT
PRINCIPAL
Bombay Hospital College of Nursing
Bombay Hospital Trust,
12, Marine Lines, Mumbai - 400020.

NEW MRC BUILDING

- a) 4th Floor Layout.
- b) 15th Floor Layout.

We certify that the above building along with the premises on 4th and 15th floors are completed and have been in existence for over 26 years to date. The designated premises are ready for use by the College of Nursing.

Apart from the above marked premises the College of Nursing has ready access to several Super Speciality Hospital Departments of the BOMBAY HOSPITAL Complex of 4 buildings for their academic activities.

We enclose herewith the Indicative Floor Layouts with areas marked thereon for ready reference.

Yours faithfully,
for DOSHI & CO.

NITIN DOSHI NITIN P. DOSHI
Architect

Licensed Surveyor (D/281/L5)
Structural Engineer. (STR/D-55)

- End - 8 Indicative Floor Layouts
- ✓ Copy of Licensed Surveyor Licence
- ✓ Copy of Structural Engineer Licence.



MRS. SUCHITA S. SAWANT
PRINCIPAL
Bombay Hospital College of Nursing
Bombay Hospital Trust.
12, Marine Lines, Mumbai - 400020.

SUPPLIMENTARY

पत्र क्र. १०१०

अनुमति क्रमांक D/201/LS

दिनांक : 26/30/22

दूरधुंबई महालयपालिका



१५ मासुख अधिपत्या (इ.प्र.) सहाय याचे कार्यालय
विद्यालयात मार्ग, भायकरवाडीको रोड,
महालय (पूर्व), मुंबई - ४०००१५

मुंबई महालयपालिका कार्यालय

मुंबई, दिनांक १२ - ०३ - २०२२

संबंधितस्थान / संबंधितयाचे नाव : डी. गिरीश अधिकाधिकारी रोड

पत्ता : २५, इम्पिडिबल रोड,
विजयन रोड, वॅली हॉटेक,
मुंबई - ४०००२८

दूरधुंबई क्रमांक :

Ketan P. Doshi

NEEL P. DOSHI
Engineer - Architect

संबंधितस्थान / संबंधितयाचे
सहायरीक नाव

२०११
Kishor
Ketan P. Doshi

Sawant

MRS. SUCHITA. S. SAWANT
PRINCIPAL
Bombay Hospital College of Nursing
Bombay Hospital Trust,
12, Marine Lines, Mumbai - 400020.



Rs. 750/- only, provided the
Licence is renewed between
1st March to 15th April and
Rs.105/- if renewed thereafter

... ..

(2) An additional penalty of Rs. 5000/- for non-renewal of licence for Rs. One Hundred only provided it is renewed before 15th April and Rs. 150/- if renewed thereafter.

- (1) Lic for revised vide C. R. No 224 dt. 28-11-2000 & is effective from 1-4-2000
- (2) An additional penalty of Rs. 5000/- for non-renewal of licence for continuous 5 yrs. (in addition to regular fee + penalty) & Rs. 1000/- per successive year.

Rs. 750/- only, provided the licence is renewed between 1st March to 1st April and Rs. 1125/- if renewed thereafter.

... ..
... ..
... ..
... ..

REGISTRATION No.
STR/D-55

... ..
... ..

... .. श्री. नितीन प्रविणंद डोशी

... ..
... ..
... ..

... ..
... ..

... ..
... ..
... ..



[Signature]
MRS. SUCHITA. S. SAWANT
PRINCIPAL
Bombay Hospital College of Nursing
Bombay Hospital Trust.
12, Marine Line, Mumbai - 400020.

प्रमाणित

१ दिनांक १५/१२/११ व २१ दिनांक २०/१२/११ रोजी प्रमाणित करण्यात आलेल्या अर्जाबाबतची प्रमाणित प्रत आहे.

प्रमाणित करणारा - १००१५२१९०

दिनांक ०१-०५-२०१३

वर्ग - २२१०१

[Signature]
प्रमाणित करणारा

[Signature]
प्रमाणित करणारा

प्रमाणित

१ दिनांक २०/१२/११ व २१ दिनांक २०/१२/११ रोजी प्रमाणित करण्यात आलेल्या अर्जाबाबतची प्रमाणित प्रत आहे.

प्रमाणित करणारा - १००१५२२१२०१

दिनांक २०-११-२०१२

वर्ग - २२१०१

[Signature]
प्रमाणित करणारा

[Signature]
प्रमाणित करणारा

NITIN P. JOSHI
१००१५२२१२०१

CCP

[Handwritten]

प्रमाणित

१ दिनांक १५/१२/११ व २१ दिनांक २०/१२/११ रोजी प्रमाणित करण्यात आलेल्या अर्जाबाबतची प्रमाणित प्रत आहे.

प्रमाणित करणारा -

दिनांक -

वर्ग -

[Signature]
प्रमाणित करणारा

प्रमाणित करणारा

प्रमाणित

१ दिनांक १५/१२/११ व २१ दिनांक २०/१२/११ रोजी प्रमाणित करण्यात आलेल्या अर्जाबाबतची प्रमाणित प्रत आहे.

प्रमाणित करणारा -

दिनांक -

वर्ग -

[Signature]
प्रमाणित करणारा

प्रमाणित करणारा

[Signature]

MRS. SUCHITA. S. SAWANT
PRINCIPAL
Bombay Hospital College of Nursing
Bombay Hospital Trust.
12, Marine Lines, Mumbai - 400020.



PRODUCED BY AN AUTODESK EDUCATIONAL PRODUCT

PRODUCED BY AN AUTODESK EDUCATIONAL PRODUCT

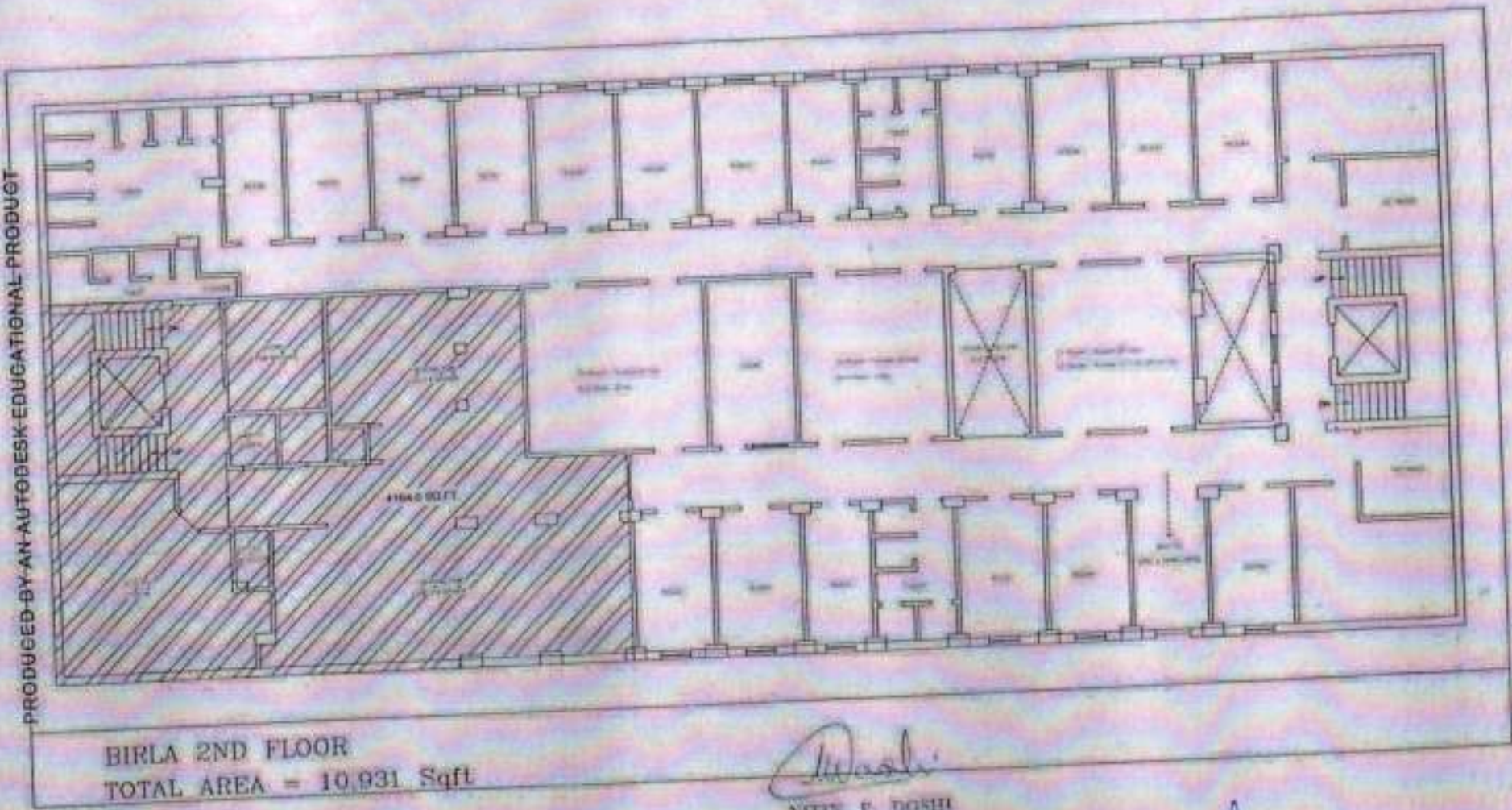

BIRLA 2ND FLOOR
TOTAL AREA = 10,931 Sqft

Nitin P. Doshi

NITIN P. DOSHI
Engineer / Architect

PRODUCED BY AN AUTODESK EDUCATIONAL PRODUCT



Suchita S. Sawant

MRS. SUCHITA S. SAWANT
PRINCIPAL
Bombay Hospital College of Nursing
Bombay Hospital Trust
12, Marine Lines, Mumbai - 400020.

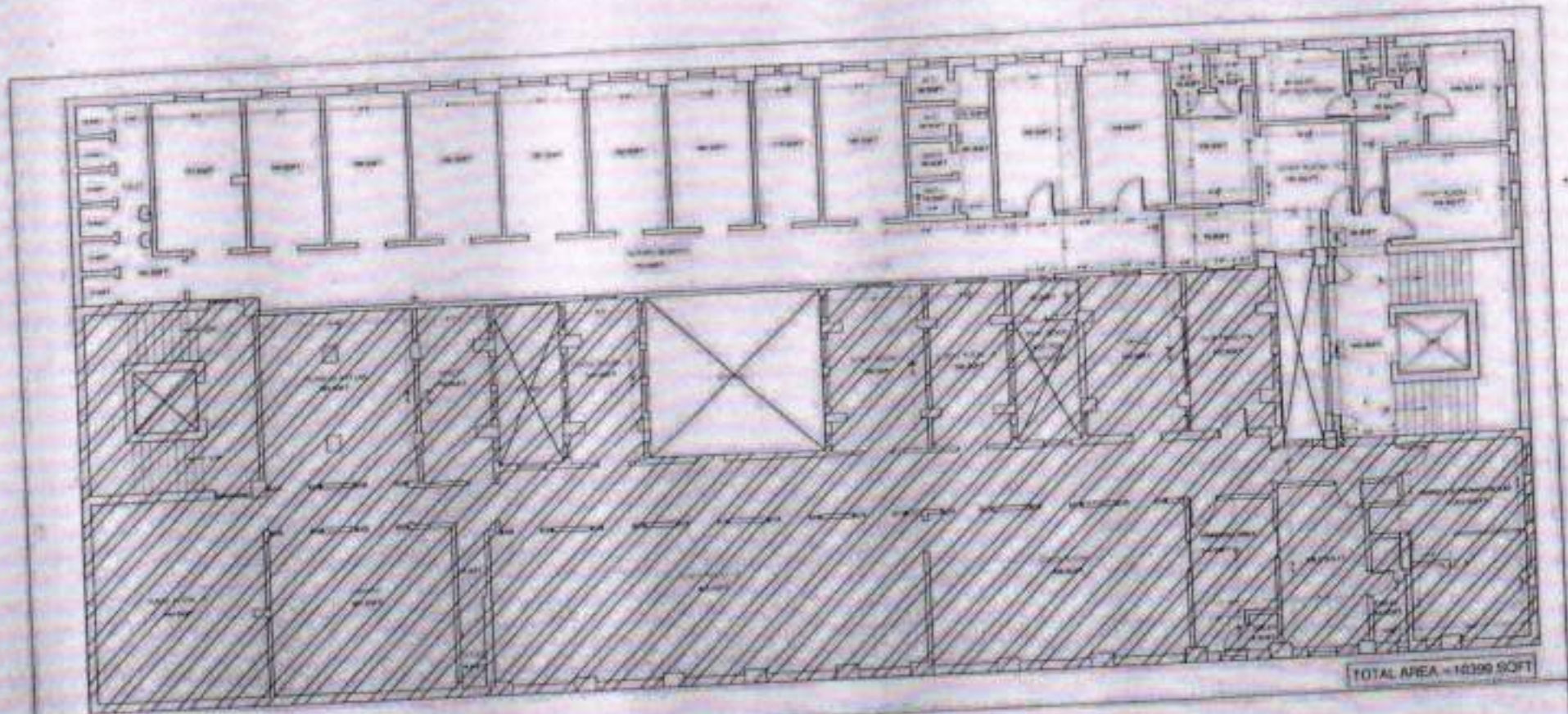

EXISTING SURVEY PLAN OF 3rd FLOOR - NURSING SCHOOL & QUARTER
AT BIRLA MATUSHREE

Nites R. Doshi
NITES R. DOSHI
Engineer - Architect



Suchita S. Sawant
MRS. SUCHITA S. SAWANT
PRINCIPAL
Bombay Hospital College of Nursing
Bombay Hospital Trust.
12, Marine Lines, Mumbai - 400020.

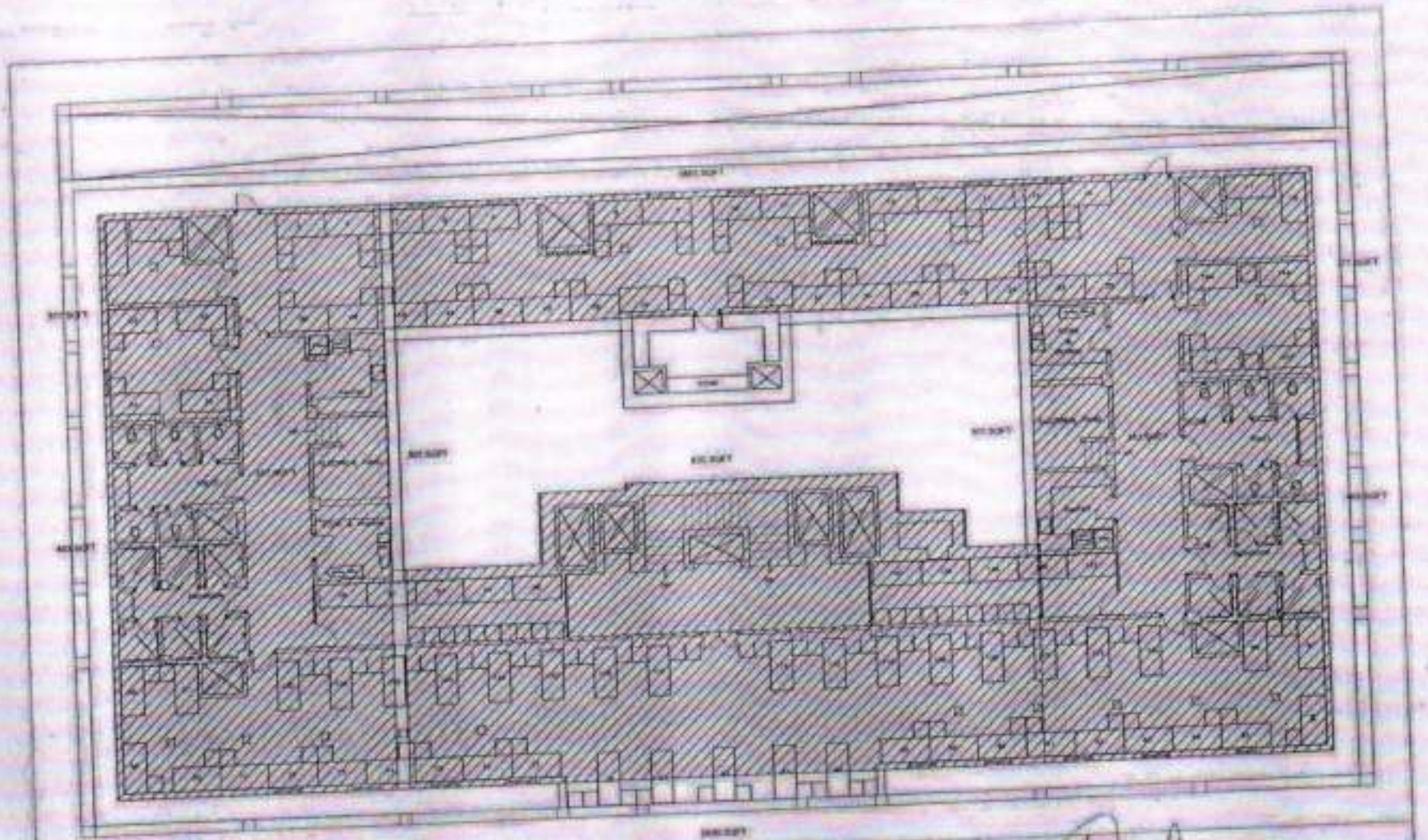

PROPOSED PLAN OF 7TH FLOOR AT OLD BOMBAY HOSPITAL, BOMBAY.

M. P. Doshi
MRIN P. DOSHI
 Engineer & Architect



S. S. Sawant
MRS. SUCHITA S. SAWANT
 PRINCIPAL
 Bombay Hospital College of Nursing
 Bombay Hospital Trust.
 12, Marine Lines, Mumbai - 400020.

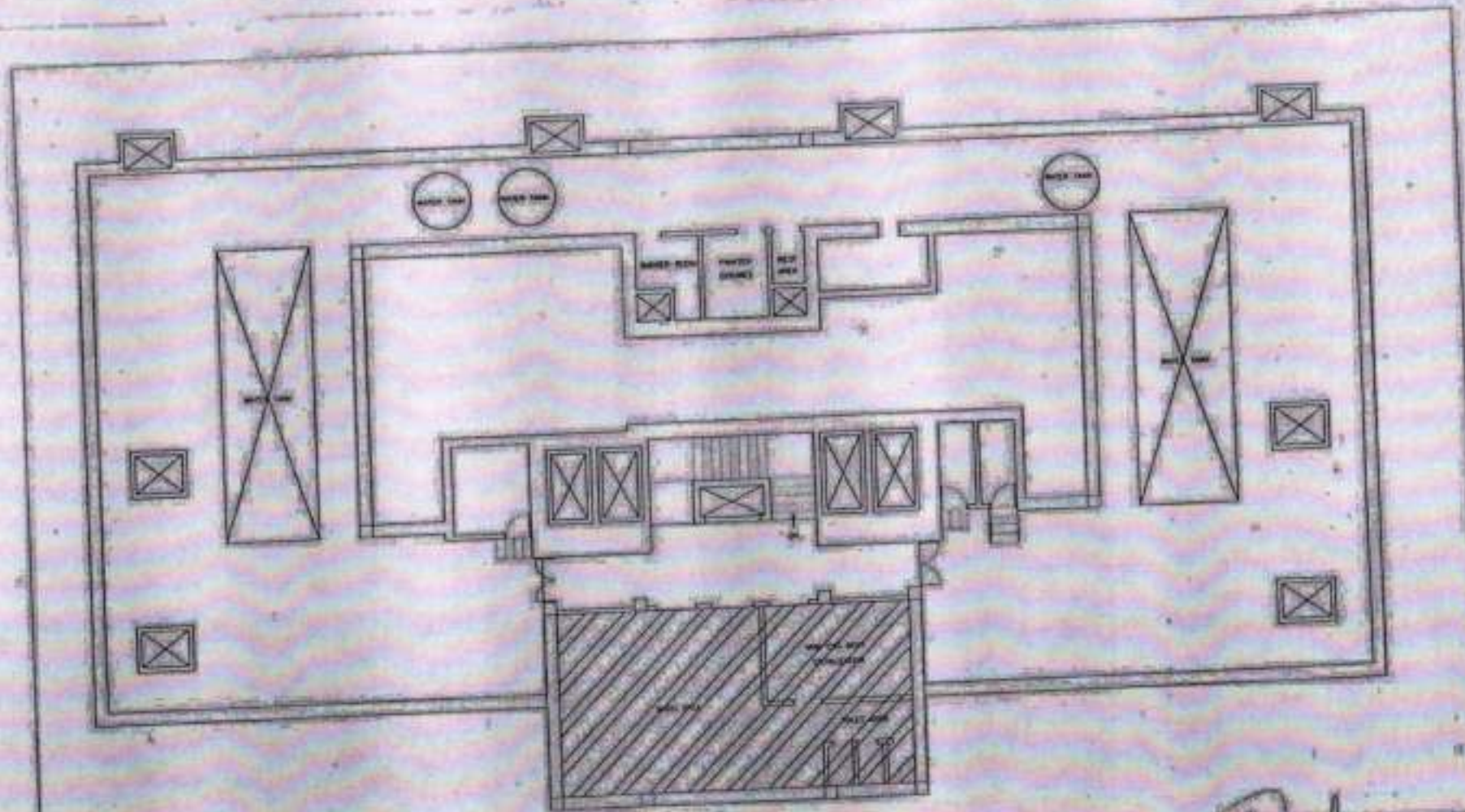

PLAN OF 3TH FLOOR (TERRACE) AT OLD BOMBAY HOSPITAL, BOMBAY.

M. Doshi
 NEELIN P. DOSHI
 Engineer / Architect

J.S.
 MRS. SUCHITA S. SAWANT
 PRINCIPAL
 Bombay Hospital College of Nursing
 Bombay Hospital Trust,
 12, Marine Lines, Mumbai - 400020.



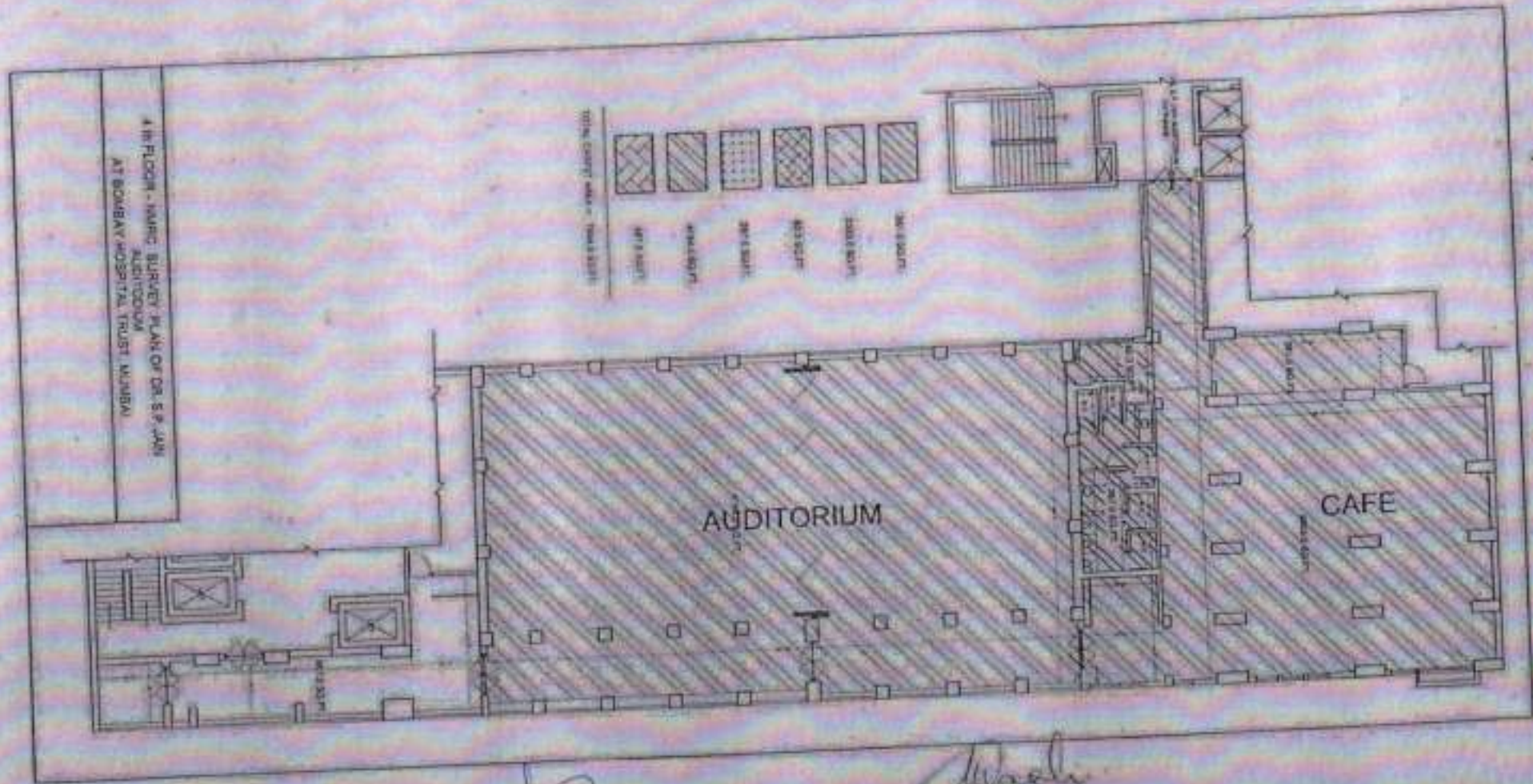

Suchita S. Sawant
MRS. SUCHITA S. SAWANT
PRINCIPAL
 Bombay Hospital College of Nursing
 Bombay Hospital Trust
 12, Marine Lines, Mumbai - 400020.

Nitin D. Boshit
NITIN D. BOSHI
 Engineer & Architect

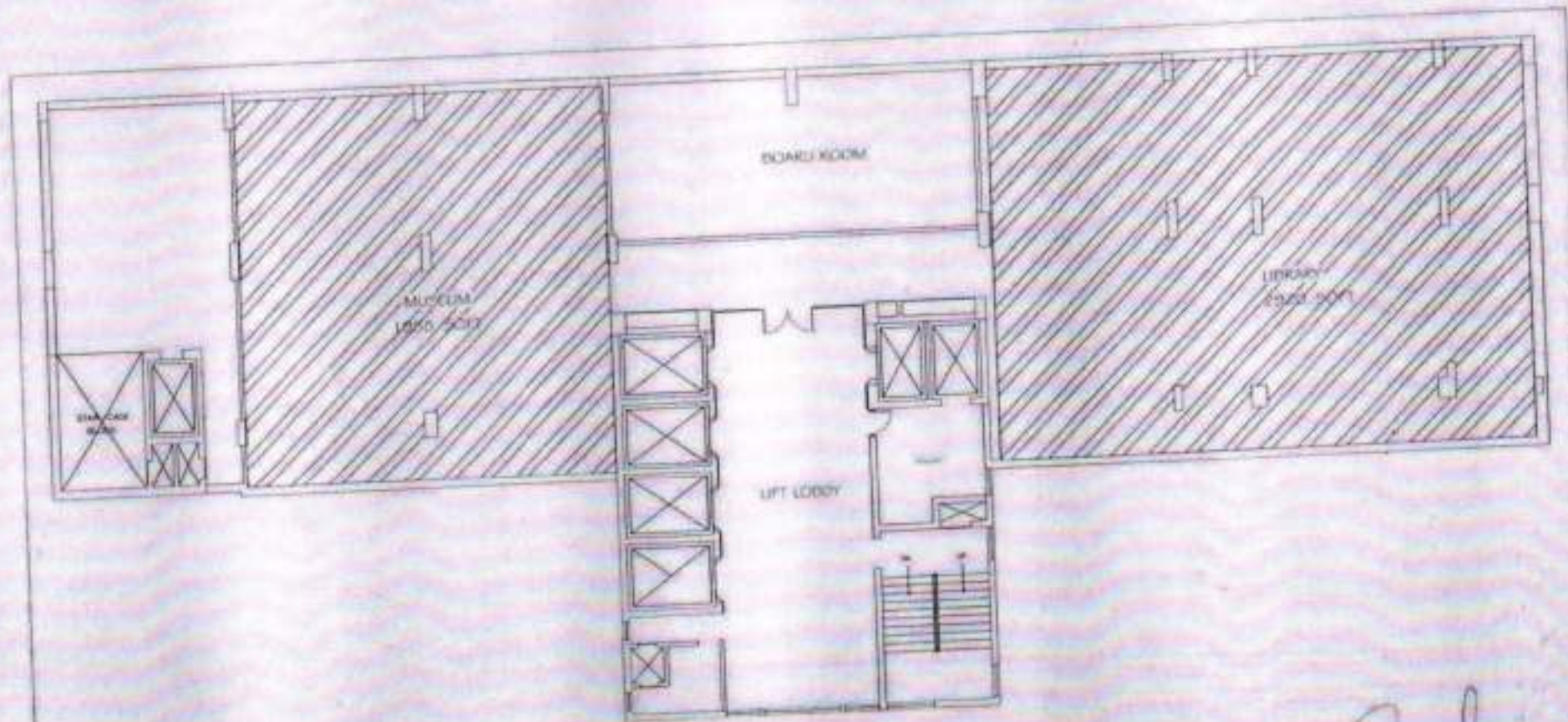

EXISTING SURVEY PLAN OF 15th FLOOR - NMRC AT BOMBAY HOSPITAL, BOMBAY

Nitin P. Doshi

NITIN P. DOSHI
 Chartered Architect



Suchita S. Sawant
MRS. SUCHITA. S. SAWANT
 PRINCIPAL
 Bombay Hospital College of Nursing
 Bombay Hospital Trust.
 12, Marine Lines, Mumbai - 400020.

BOMBAY HOSPITAL COLLEGE OF NURSING – INFRASTRUCTURE

Sr. No.	Teaching Block	Bombay Hospital College of Nursing area in Sq.Ft.
1	Lecture Hall	
2	Skill Lab/ Simulation Laboratory	750+550+600+500+250+200+500=3350
i	Nursing Foundation including Adult Health Nursing & Advanced Nursing Lab	1400
ii	Community Health Nursing & Nutrition Lab	400
iii	Obstetrics and Gynaecology Nursing Lab	200
iv	Child Health Nursing Lab	200
v	Pre-Clinical Science Lab	1000
3	Computer Lab	200
4	A V Aids Room	0
5	Multipurpose Hall	6500
6	Common Room (Male and Female)	950
7	Staff Room	900
8	Principal Room	200
9	Vice Principal Room	200
10	Library	4000
11	One Room for each Head of Departments	0
12	Faculty Room	350
13	Provision for Toilets	900
14	Strong Room	200
15	Extra Room	350
	Total	21300



MRS. SUCHITA. S. SAWANT
PRINCIPAL
 Bombay Hospital College of Nursing
 Bombay Hospital Trust.
 12, Marine Lines, Mumbai - 400020.

BOMBAY HOSPITAL COLLEGE OF NURSING
FACILITIES FOR CLASSROOM INSTRUCTIONS

Sr. No.	Number of Classrooms	Seating Capacity	Size of room (in Sq.ft.)	Light	Ventilation	A.V. Aids
1	Lecture Hall	240	3350	Adequate	Adequate	OHP, LCD, Black Board
2	Skill Lab/ Simulation Laboratory					
i	Nursing Foundation Including Adult Health Nursing & Advanced Nursing Lab	6 bed	1400	Adequate	Adequate	Patient Unit Articles
ii	Community Health Nursing & Nutrition Lab	25	400	Adequate	Adequate	CHN 30 bags and all articles, Nutrition articles
iii	Obstetrics and Gynaecology Nursing Lab	15	200	Adequate	Adequate	Blackboard
iv	Child Health Nursing Lab	15	200	Adequate	Adequate	Blackboard
v	Pre-Clinical Science Lab		1000	Adequate	Adequate	Blackboard
3	Computer Lab	10	200	Adequate	Adequate	10 Computers
4	A.V.Aids Room	0	0	-	-	-
5	Multipurpose Hall	1300	6500	Adequate	Adequate	LCD
6	Common Room (Male and Female)	-	950	Adequate	Adequate	-
7	Staff Room	5	900	Adequate	Adequate	Computer, Internet
8	Principal Room	1	200	Adequate	Adequate	Computer, Internet
9	Vice Principal Room	3	200	Adequate	Adequate	Computer, Internet
10	Library	120	4000	Adequate	Adequate	Computer, Internet
11	One Room for each Head of Departments	0	0	-	-	-
12	Faculty Room	23	350	Adequate	Adequate	Computer, Internet
13	Provision for Toilets	9	900	Adequate	Adequate	-
14	Strong Room	1	200	Adequate	Adequate	LCD, CCTV Camera
15	Extra Room	25	350	Adequate	Adequate	-
	TOTAL		21300			





MRS. SUCHITA. S. SAWANT
PRINCIPAL
Bombay Hospital College of Nursing
Bombay Hospital Trust.
12, Marine Lines, Mumbai - 400020.

BOMBAY HOSPITAL COLLEGE OF NURSING – HOSTEL AREA

Sr. No.	Hostel	Bombay Hospital College of Nursing Hostel Area in Sq.ft.
1	Total area of the room	15000
2	Sanitary	2000 (10+12)
3	Visitor Room	800
4	Reading Room	500
5	Store	500
6	Recreation Room	800
7	Dining Hall	1500
8	Kitchen & Store	1000
9	Warden's Room	450
	TOTAL	22550



MRS. SUCHITA. S. SAWANT
PRINCIPAL
Bombay Hospital College of Nursing
Bombay Hospital Trust.
12, Marine Lines, Mumbai - 400020.